



READ, WHITE, and BLUE

Adult Summer Reading 2026

Read or listen to a total of 5 books of your choosing and record them below.

Return the completed log to the Adult Reference Desk by Friday, August 7, 2026.

Coupon prizes for local businesses given to those who complete the five-book challenge.

(Print books, e-books, audio books, and graphic novels over 150 pages count.)

Circle a local business for the \$20 gift card raffle. **(DeKalb residents only)**

Complete as many reading logs as you would like! Every 5 books = 1 raffle entry.

Name: _____ (please print)

Phone Number: _____ Email: _____

Town of Residence: _____

Title: _____

Author: _____

Title: _____

Author: _____

Title: _____

Author: _____

Title: _____

Author: _____

Title: _____

Author: _____

Raffle Prize Choice **(DeKalb residents only.)** Circle ONE local business in which you are interested, and this reading log will be your entry into that prize raffle.

Aurora Music Cast Iron Coffee Confectionary DeKalb Tattoo El Jimador

Florentino's Charhouse Provecho Homemade Food Thai Pavilion

Texas Roadhouse Thyme 'N Again Apothecary Wreck Room

READ, WHITE, and BLUE

Try one of these three apps for digital content including e-books and e-audio books available with your DeKalb library card:



In honor of our nation's 250th birthday staff have provided their favorite **Historical Fiction** titles which take place in **America**.

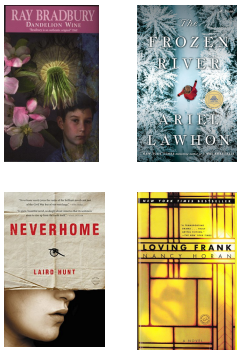

The Book Woman of Troublesome Creek
by Kim Michelle Richardson

Dandelion Wine by Ray Bradbury

The Frozen River by Ariel Lawhon

Happy Land by Rebecca Searle

Loving Frank by Nancy Horan

Neverhome by Laird Hunt

Outlawed by Anna North

The River We Remember by William Kent Krueger

West With Giraffes by Lynda Rutledge

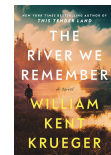

For more reading suggestions, browse our genre reading lists in the Adult Department or chat with one of our adult librarians.

Thank you to our adult summer reading sponsors!!



We invite you to **Support** those that **Support** adult summer reading.

Questions? Contact the Adult Reference Department at adref@dkpl.org or (815) 756-9568 ext. 2150.